

# **Monmouth County**

## **Monmouth Executive Airport**

Jack Taylor, Airport Manager.

### **General**

Monmouth Executive dates to 1946 and is now the only general aviation airport in Monmouth County. The airport is a privately owned, public use airport occupying 850 acres. The airport contains two asphalt paved runways: runway 14/32 is 7,500 feet long x 100 feet wide and runway 3/21 is 3,707 feet long x 50 feet wide. Runway 3/21 is designed for small aircraft exclusively. The airport is centrally located one hour from both Philadelphia and New York City. The airport offers pilot training through two fixed wing schools and a helicopter school. The airport also provides a base for banner towing and sky diving. Jet-A and aviation fuel are available, as are aircraft repair and maintenance services. The airport serves a large volume of business jets and is particularly busy in the morning hours between 7:30 and 9:30 a.m. There are 50 buildings on airport property, 25 of which are leased for aviation-use and the remaining 25 are leased commercially.

### **Future**

The owners would like to expand business and hangar capacity.

### **Access and Wayfinding Issues**

Ground access makes Monmouth Executive Airport an attractive site for businesses. The airport is close to the Garden State Parkway and I-195. Hurley Pond Road runs along the southern border of the airport and Wyckoff Road provides access from the north. There are three points of access to the airport from Route 34, which runs north and south along the airport's eastern boundary. Several other private entrances also exist and could be used to meet future development needs. Although airport signage is apparent at the Exit

108 Parkway service road, signage is further desired on the Garden State Parkway before Exit 108, and 1 mile south and north of the Airport on Route 34.

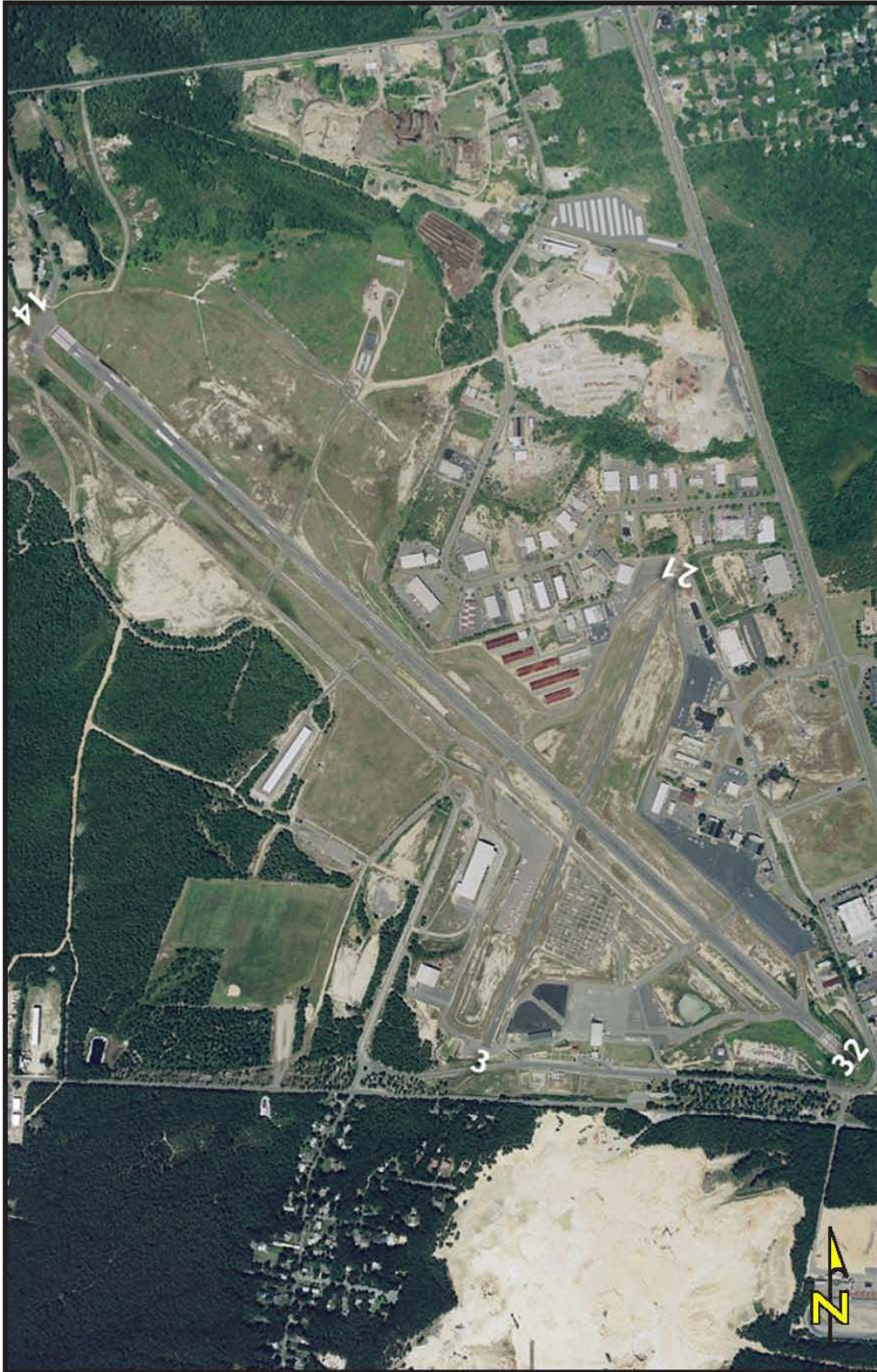

**Monmouth Executive Airport (BLM)**  
Belmar/Farmingdale, NJ

# NJTPA Core Airports

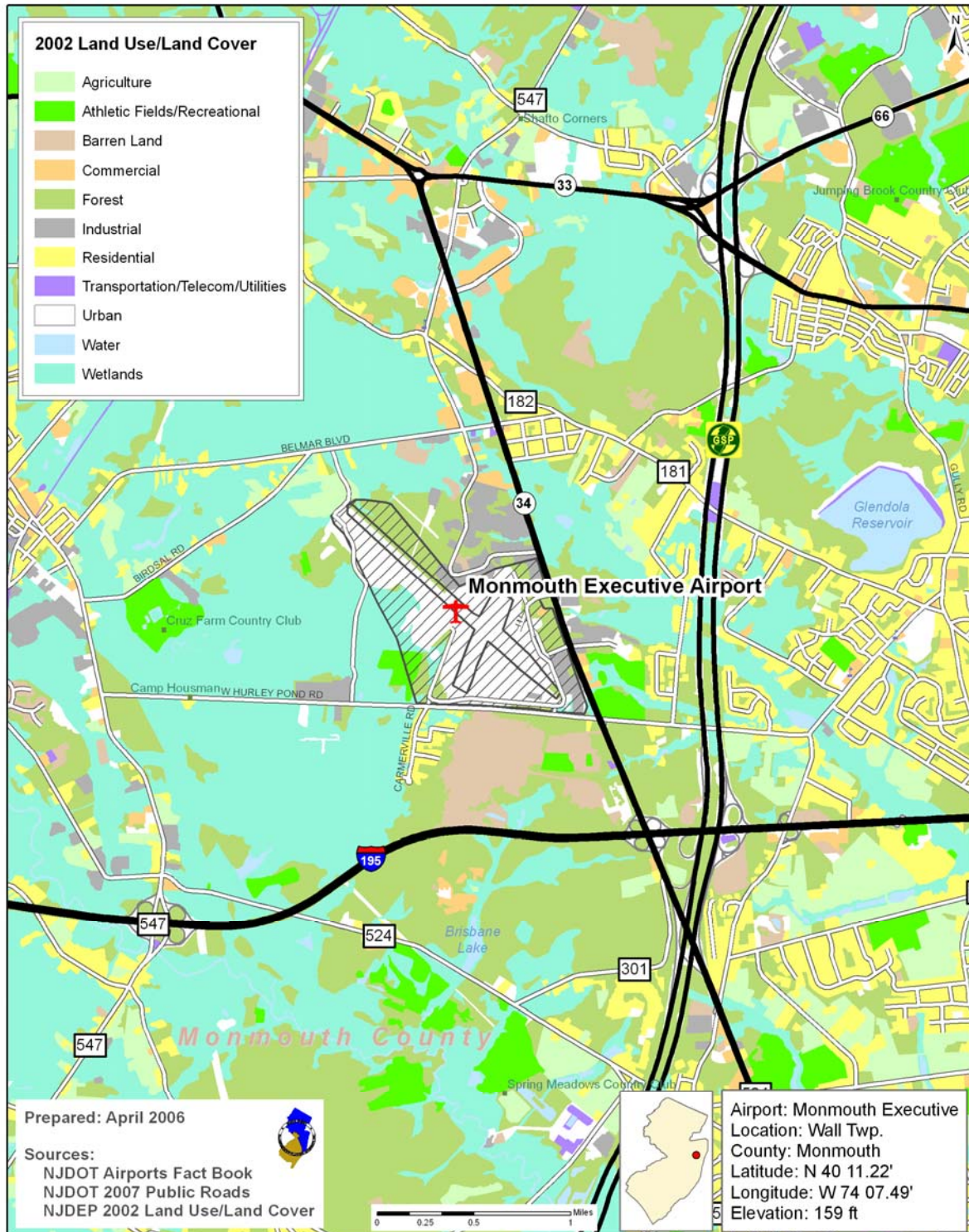

# NJTPA Core Airports

Two way - 24 Hour Traffic Volume for Surrounding Roads

