

## **Passaic County**

### **Greenwood Lake Airport - Greenwood Lake**

Airport Manager Tim Wagner, Greenwood Lake Airport Management

#### **General**

The airport is located in West Milford, Passaic County, south of Greenwood Lake and about three miles south of the New York State border. The airport lies at about 800 feet elevation which makes it the highest in the state. The airport and surrounding property was acquired by the state in 2002 as part of the airport preservation program. It is managed by an independent contractor. There are 100 based aircraft and the airport averages about 100 operations per day. Runway 6/24 is asphalt paved and measures 3,470 feet long x 60 feet wide. Runway lighting is available and is pilot activated. Services include aviation fuel and aircraft repair and maintenance.

#### **Future**

The airport can accommodate lightly loaded corporate jets. Twelve T-hangars are available and management indicates there is a waiting list of 30 aircraft. Management is intent on expanding the business and the VLJ would be welcomed in the future.

#### **Access and Wayfinding Issues**

Signage is needed at Exit 55 on I-287, at the exit ramp and CR 511 and at intervals along CR 511 enroute to the airport. Additional signage is recommended at the intersection of CR 511 and Margaret King Ave, CR 511 and Stone Hill Road and the intersection of CR 513 (Marshal Hill Road) approaching the airport from the west. From the southwest and west, signage is recommended at the intersection of Route 23 and CR 513 (Union Valley Road) and again where Union Valley road becomes Marshal Hill Road.



**Greenwood Lake Airport (4N1)**  
West Milford, NJ

# NJTPA Core Airports

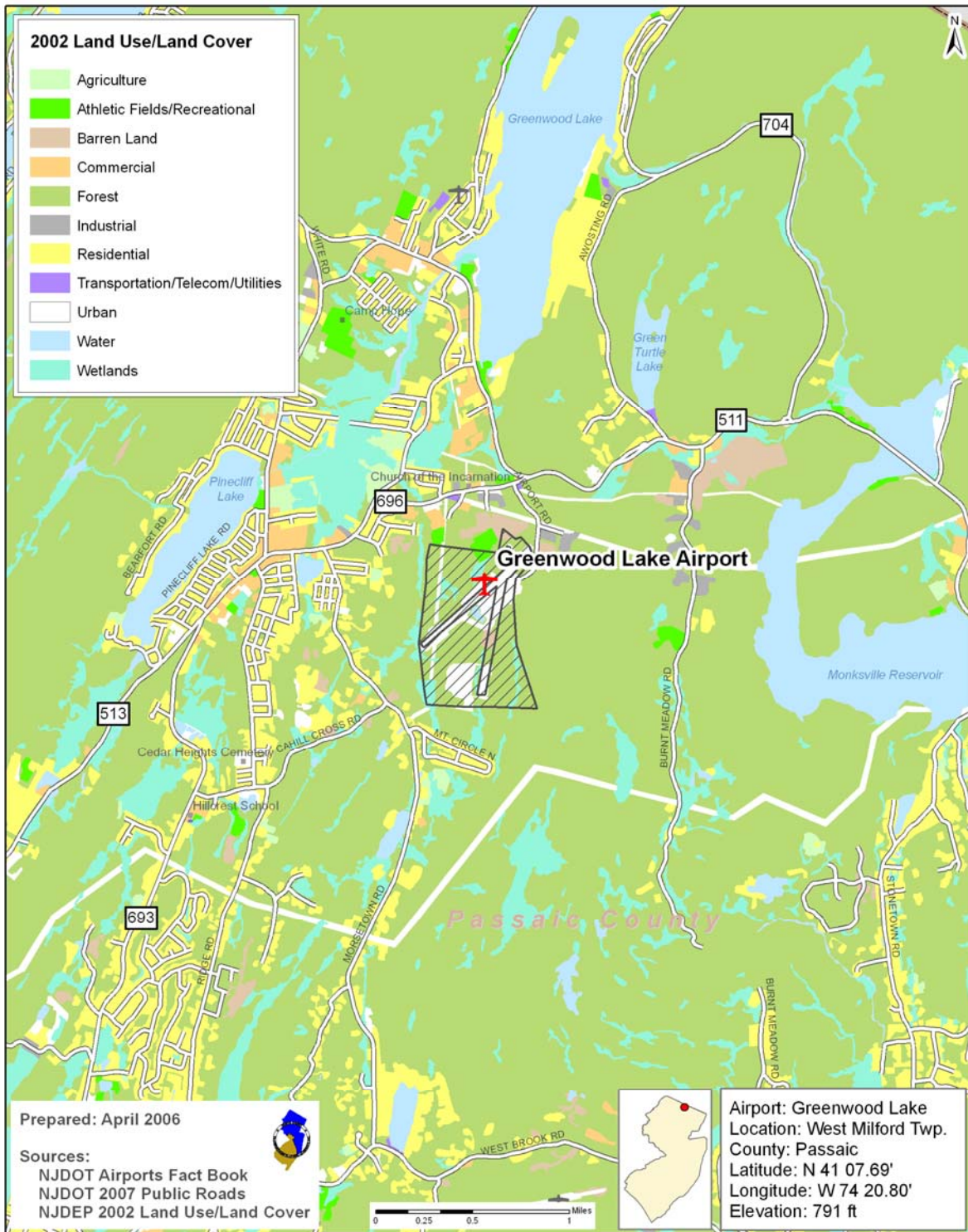

# NJTPA Core Airports

## Two way - 24 Hour Traffic Volume for Surrounding Roads

