

## **Eagles Nest Airport - Eagleswood Township**

Diane Kummings, Owner

### **General**

The airport is about 12 miles from Long Beach Island at the southern tip of Ocean County. The airport was built in 1966 and has gone through a number of changes since that time. The airport was shut down for a number of years in the 1990s but is now operating. The airport occupies 82 acres and has a single runway, 14/32, that is 2200 feet long x 60 feet wide and is asphalt paved. There is no hangar space, fueling or repair services available. Only three aircraft were sighted parked on the apron. The airport does not keep track of operations and lists one based aircraft.

### **Future**

While the present owner is interested in seeing it preserved, the immediate future of this airport is in question. The first step to be considered for acceptance into the state's preservation program would be to find an owner who has the financial resources to make substantial improvements to the airport such as fueling capability, new tie down areas and T-hangars.

### **Access and Wayfinding Issues**

Access from the Garden State Parkway, north or southbound, is via Exit 58. The Parkway is somewhat congested in the summer months due to resort and shore traffic (the airport very near Long Beach Island, Tuckerton, Little Egg Harbor and other popular resorts). Signage to the airport once off the Parkway is adequate. Signage on the Parkway at the exits would be desirable.



**Eagles Nest Airport (31E)**  
West Creek, NJ

# NJTPA Core Airports

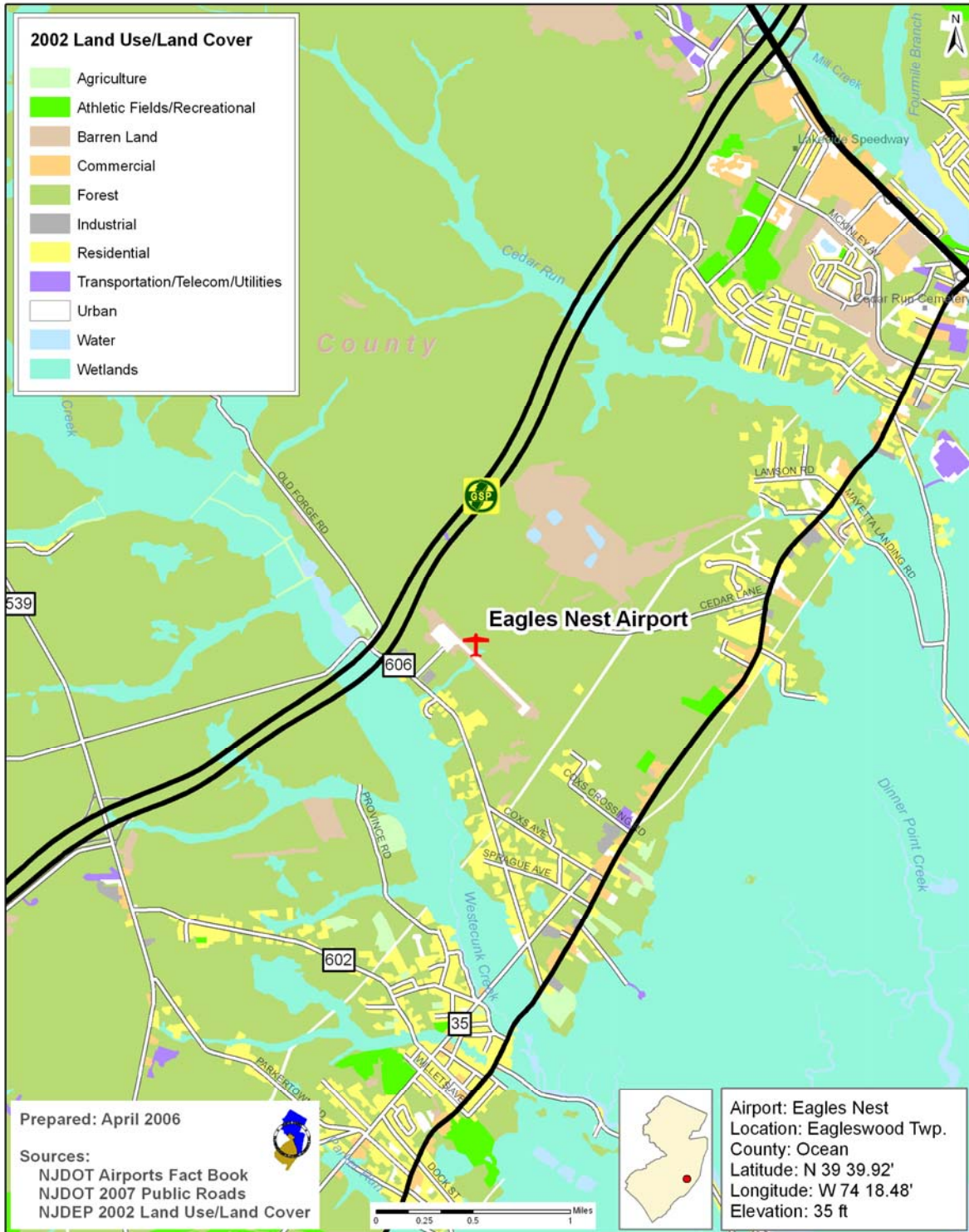

# NJTPA Core Airports

Two way - 24 Hour Traffic Volume for Surrounding Roads

